

BURLINGTON COUNTY ART GUILD, INC.

SUPPORTING ARTISTS SINCE 1966



TIDINGS NEWSLETTER

OCT. 2018 | VOLUME 53 | ISSUE 2

Members' Meetings: Every Third Tuesday September - May 6:30PM - 8:30PM
Burlington County Library HQ | 5 Pioneer Boulevard - Westampton, NJ 08060

**Next members' meeting is scheduled for
OCT. 16 with demo guest artist Lisa Budd
showing a Watercolor demonstration.**

(See Pg. 2)



If you have not renewed your membership at this time but would still like to receive the newsletter and other emails of opportunities, please see below fees and send in by November 1st.

Membership renewal fees are now \$35 (Single) and \$40 (Couple).

You may renew your membership at the members' meeting or send to mailing address.

For inquiries please contact Diana Gawlinski or visit our website at www.burlcoartguild.org

INSIDE THIS ISSUE:

Oct. Program - Pg. 2
Members' News - Pg. 3
Art Opportunities - Pg. 4
Shows to See - Pg. 5
Contact Us/Special Notes -
Back Page

Next deadline for newsletter inputs
is October 20th .

Please send your news to
Tidings Editor, Sherry McGrath
sherrydmcgrath@gmail.com

To send membership dues
or donations mail to:

Burlington County Art Guild, Inc.
P.O. Box #233
Moorestown, NJ 08057

www.burlcoartguild.org

SAVE THE DATE!
Sunday, December 9th

HOLIDAY PARTY



Located at the historic Red Dragon Canoe Club, (RDCC)
in Edgewater Park, NJ
www.reddragoncanoeclub.org

**Don't forget to find us
and Like us on
Facebook!** 

OCTOBER PROGRAM

Burlington County Art Guild, Inc.

MEMBERS' MEETING : Tuesday, October 16 at Burlington County Library, Westampton, N.J.

Program Presented by: Lisa C. Budd, Fine Artist

Subject: Watercolor on Yupo Paper

Artist Statement:

“My work revolves around capturing a subject, balanced by rich, vibrant shadow colors. I work in both oils and watercolors, striving to capture the atmosphere of the location, while creating a sense of calm - be it a cityscape or the rural bayside of New Jersey, where I live.”

At our October Members' Meeting, Lisa will demonstrate her fantastic watercolor talent by painting on Yupo paper. Her controlled ability to make subjects appear with a very free and loose application, plus her use of vibrant colors, contribute in making her art come alive.

Education:

Fashion Institute of Technology, New York, N.Y. / Associates Degree in Interior Design

Recent Awards:

2018 Avalon Performing Arts Council First Place Watercolor

2018 Garden State Watercolor Society First Place

Signature Membership:

Salmagundi Club, Audubon Artists Inc., Allied Artists of America, Phila. Watercolor Society,
New Jersey Watercolor Society



Submitted by Carol Fitzpatrick, BCAG Programs



MEMBERS' NEWS

Joseph Gyuresak, the Burlington County Art Guild demo presenter for September was outstanding. Besides being personable and informative, Joe managed to paint a remarkable resemblance of member Bert Redgrave in a relatively short time. The forty members that attended gave Joe a standing ovation.

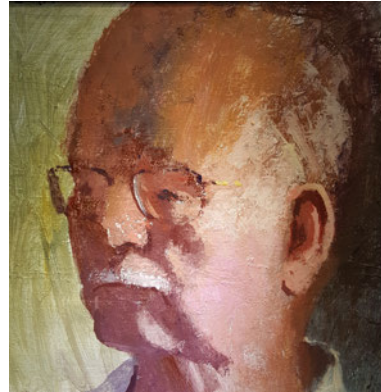

***BCAG members** who were in the *Fall Invitational* show at Medford Arts Center are as follows: **Sandra Reilly, Susan Barnes, Myra Ryan, Carol Hess Plimpton, Carolyn Peterson, David Watson, J. Cebular, Sherry D. McGrath, Marlene Craig and Joyce McAfee.**

***BCAG members** who exhibited in the *6th Annual Art Exhibit & Sale* at the Sally Stretch Keen Memorial Library in Vincentown for Sept. 21 & 22 were: **Janet Cebular, Marlene Craig, Gene D'Agostino, R.J Haas, Susan Kauffman, Joyce McAfee, Carol Plimpton, Connie Randles and Jean Wetherill.**

*The following **BCAG members** who were juried into the *Annual Open Juried Art Exhibit* at Perkins Center for the Arts in Moorestown are as follows: **Bob Minnick, Carol Plimpton, Arlene Arons, Helen Karol and Donna Thomas.**

***Gwynn Di Pilla** had paintings accepted into the New Jersey Watercolor Society and the Philadelphia Watercolor Society's *Annual Juried Exhibitions.*

***Donna Sensor Thomas** had three pieces accepted into "*Connections*" - the Philadelphia Tri State Artists Equity Members' Juried Exhibition. The show runs September 23-October 21, 2018. Opening Reception: Sunday, September 23, 2-4pm at the Cheltenham Center for the Arts, 439 Ashbourne Road | Cheltenham, PA 19102 and Donna Thomas had one piece accepted into Perkins Center for the Arts *Annual Open Media Juried Exhibition 2018, Free Association #11*, (shown at right). The show runs October 7-November 25. Opening Reception: Saturday, October 7, 1-3pm. 395 Kings Highway | Moorestown, NJ 08057



***Sharon Paisner** will be exhibiting in the New Jersey Watercolor Society *Annual Juried Exhibition* at the Middletown Arts Center in Middletown, NJ. in October.

***Pam Scribner** was accepted at the *Open Juried Exhibit* at Smithville Mansion Annex Gallery, sponsored by Burlington County Parks Commission with 3 entries and won 7th placement out of 130 entries with 84 accepted. Show runs 9-9-18 to 10-28-18, two entries into the *Chill'n Out Exhibit* of Galloway Cultural Art, Atlantic County Library located at Jimmy Leeds Rd., Galloway, NJ from 9-15-18 to 1-19-19. Pam also has art and stained glass in the Mullica Hill Art center, Octopus's Garden, Riverfront Renaissance Center for the Arts and The Painted Turtle all year around and will enter two pieces in the WAA 23rd Annual Juried Show at Virtua Hospital, Mt. Holly, NJ from 9-28-18 to 11-30-18.



***Sherry D. McGrath** of *MOON ART Studio* had a solo show in August at the Village Gallery, Village on High-Cottage E in Millville, NJ, and now has gift items in the Octopus's Garden in Cottage D-Village on High. Sherry is working on mini canvas ornaments for the holiday gift shops in addition to exhibiting in the BCAG shows, MAC and the new MAC gift shop has her custom-made designer scarves. Other made-to-order apparel and accessories are available and can be accessed through a direct link from Sherry's official website, <https://www.sherrydmcgrath.com> - please allow time for manufacturing and shipping.

ART OPPORTUNITIES

***Next BCAG, Inc. show will be the Annual Winter Members' Exhibit 2019 (Jan./Feb) at the Pemberton Library in Browns Mills, NJ. Exact dates: TBA.**

***Willingboro Art Alliance:** *WAA 2018 Open Show* at Willingboro Library. November 1-November 30. This exhibition is open to all artists. Artists may submit two (2) original two-dimensional piece of work, fine art or photography. Only 30 participants will be able to show, therefore you must call or email Nancy Sullivan to register your intent to be placed on the list by Monday, October 15. Size Limit: 36". Nudes will not be accepted. Awards: 1st Place (\$75), 2nd Place (\$50), 3rd Place (\$25). All artwork must be for sale. Entry fee: \$5 per piece for WAA members; \$10 per piece for non-members. Make checks payable to: Willingboro Art Alliance (Annual membership dues must be current). Register Intent: Monday, October 15. Submit completed form & fee: Monday, October 22. Delivery of Artwork: Thursday, November 1 from 2-4pm. Pick up of Work: Friday, November 30 from 2-4pm. Nancy Sullivan, 82 Oakcrest Lane | Westampton, NJ 08060 | 609.670.9724 | wrkinProgress54@gmail.com | 220 Willingboro Parkway | Willingboro Town Center | Willingboro NJ 08046

***Maple Shade Library:** Artists call to display for 2019. The display is for one month, unless artists would like to display different types of works and then they may have other months available. The display case is located inside the doors of the library and locks. Any artist(s) is welcome to come to the library to check out the display case, and can acquire photos sent to them. They have had many artists who have displayed their works, especially from Willingboro Art Alliance and their customers have greatly enjoyed them. Located at 200 Stiles Ave. in Maple Shade in the basement of the Maple Shade Municipal Complex. Anyone who is interested in displaying work in their display case may contact Concetta Verderame <cverdera@bcls.lib.nj.us | 856.779.9767

***Center for the Arts in Southern NJ (CFASNJ):** *CFA Annual Open Juried Watercolor Exhibition.* November 5-November 26, 2018. Watercolorists from the Delaware Valley will enter this competition. Always a wonderful exhibition. Open to members and non-members of CFA, entry fee is \$12/piece for members and \$15/piece for non-members, up to 3-pieces may be submitted. Prizes are awarded at the reception, which will be held Wednesday, November 14 from 7-9pm.

***Medford Arts Center:** *2018 Annual Fall Fine Art Juried Art Exhibition.* October 12-November 3. Intake Sunday, October 7, 2-5pm and Monday, October 8, 3-6pm. Juror: Al Barker. *ArtWalk* Reception & presentation of awards on Friday, October 12 from 6-9pm. The Gift Shop will be open!

2018 Small Works Exhibition. November 9, 2018-January 5, 2019. Size limit is 12" in all directions including frame. All mediums will be accepted. Juror: TBA. Fee: \$10 for one piece, \$5 for each additional piece. Five -piece limit. All work will be hung. Intake: Sunday, November 4, 2-5pm & Monday, November 5, 3-6pm. *ArtWalk* Reception/Awards: Friday, November 9, 6-9pm. *Dickens Festival* Saturday, December 1 and 2nd *ArtWalk* on Friday, December 14, 6-9pm. Pick up: Sunday, January 6, 2-5pm and Monday, January 7, 3-6pm. Gift shop is open during operating hours. Now located at 8 North Main Street | Medford, NJ 08055 | www.medfordarts.com | 609.694.6033

***Croft Farm Arts Center:** (TIME SENSITIVE!) *Fall Into the Arts Photography Show.* October 7-October 28, 2018. Intake: Wed., Oct. 3 from 4-7pm. \$10 per entry- (3) entries maximum. Awards will be announced during the Opening Reception on Sunday, October 7, 2-4pm. The Arts Center is located at: 100 Bortons Mill Road | Cherry Hill, NJ 08034 | For inquires contact the Cherry Hill Arts Board at 856.488.7868 or email arts@chtownship.com

***Riverfront Renaissance Center for the Arts:** RRCA is currently seeking artists to participate in their upcoming holiday shopping exhibition, *Artful Giving*. This exhibit/cash & carry gift art shop takes over their entire North Gallery beginning on November 16, through December 30th. They are looking for unique, creative, giftable art pieces from you. Email images to: rrcarts@yahoo.com, or call to make an appointment in person: 856-327-4500. A \$20 fee is paid to enter for non members (artist members do not pay the fee). Drop off after acceptance is October 27-November 10. 22 N. High Street | Millville, NJ 08332 | 856.327.4500

***Medford Leas Gallery:** Call for artists to have a monthly show at Medford Leas - Arts & Social Wing (2nd Floor). Call Walter Haworth at 609.914.0056. Medford Leas Retirement Community is located at: 1 Medford Way- Rte. 70 W. | Medford, NJ 08055

***The Philadelphia Sketch Club:** *2018 PSC Phillustration 10 Exhibition.* November 7th- 23rd. Chair: Rich Harrington. Online Entry Deadline: Sun., Oct 14, at midnight. Online jury: Oct., 15 & 16. Notification: Wed., Oct 17. Delivery: Fri., Nov. 2 & Sat., Nov. 3, 1-5pm. Jury Prizes: Sun., Nov. 4, 11am-2pm. Reception: Sun., Nov. 18, 2-4pm. Pickup: Sun., Nov. 25, Wed. 2, 1-5pm. 235 South Camac Street | Philadelphia, PA 19107 | 215.545.9298 | info@sketchclub.org | www.sketchclub.org

CLASSES/Workshops:

Karen Titus Smith - www.karentitussmith.com / Medford Arts Center - www.medfordarts.org
Center for the Arts So. NJ - www.cfasnj.com / Willingboro Art Alliance - www.willingboroart.org

Shows To See

Burlington County Art Guild, Inc.'s *TRIBUTE SHOW- 10th Annual Gisela Bly Juried Members' Exhibit
September 30-October 26. Located at: Palmyra Cove Nature Park-Environmental Discovery Center.

Reception and Awards Presentation on Sunday, October 7 from 1-3pm.

1300-Rt. 73 North | Palmyra, NJ | www.burlcoartguild.org

Hours: Discover Center: 9am-4pm Daily (closed on major holidays. Nature Park: Dawn to Dusk Daily

856.829.1900 | For directions: www.palmyracove.org

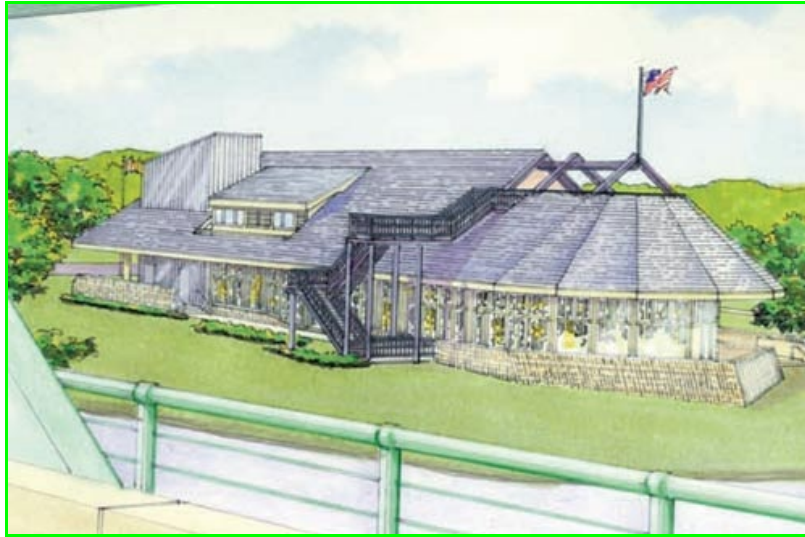

Medford Arts Center (MAC): *Fall Invitational Exhibit. Ends on October 6. *2018 Annual Fall Fine Art Juried Exhibition. ArtWalk*
Reception and Awards Presentation on Friday, October 12 from 6-9pm. Gift shop is open! Check for hours.

The new MAC is located at: 8 N. Main Street | Medford, NJ 08053 | www.medfordarts.com | 609.694.6033

Center for the Arts in So. NJ: *CFA Annual Open Juried Photography Exhibition. October 8-October 29, 2018. All processes of photography will be displayed by artists from the Delaware Valley. Entry fee is \$12/piece for members and \$15/piece for non-members. Up to 3 pieces may be submitted. Prizes are awarded at the reception which will be Wednesday, October 17 from 7-9pm. 123 South Elmwood Road | Marlton, NJ 08053 | 856.985.1009 | www.cfasnj.com

Smithville Mansion Annex Gallery: *42nd Annual Juried Art Exhibit. Ends on October 28. Bridge is still out on Rte. 38.
803 Smithville Rd. | Eastampton, Twp., NJ 08060 | <http://www.smithvillemansion.org/directions>

Willingboro Art Alliance: *23rd Annual Open Juried Art Exhibition. Sept. 30-Nov. 30. Reception and Awards Presentation on Saturday, October 20 from 2-4pm. Virtua Hospital (Dr. Flinker Pavilion Art Gallery, 1st Floor) | 175 Madison Ave., Mt. Holly, NJ

Perkins Center for the Arts: Moorestown Gallery- *Perkins Annual Juried Exhibition. October 7-November 25, 2018. Opening Reception is on Sunday October 7 from 1-3pm. Gallery Hours: Thurs. & Fri., 10am-2pm. Sat., & Sun., 1-4pm. 395 Kings Hwy | Moorestown, NJ 08057 | www.perkinsarts.org | 856.235.6488

The Philadelphia Sketch Club: *2018 Annual Members Art Exhibition. September 24-October 25. Reception: Sunday, Oct 21, 2-4pm. 235 South Camac Street | Philadelphia, PA 19107 | www.sketchclub.org | 215.545.9298 | info@sketchclub.org

Gallery 50, Inc.: *The Very Thought of You, Portraits in Pencil by Diane Roberts. October 3-October 26. Opening Reception: Friday, October 5 from 6-9pm. Located at 50 East Commerce Street | Bridgeton, NJ 08302 | 856.575.0090 | www.gallery50.org

Hammonton Arts Center: *Photography Exhibit. Reception is on Thursday, October 4, from 6-8pm. New location: 10th South Second Street | Hammonton, NJ 08087 | 609.567.5360 | www.hammontonartscenter.org

The Plastic Club: *American Color Print Society Show. October 7-October 25. Opening Reception: Sunday, October 7th, 2-5pm. 247 South Camac Street | Philadelphia, PA 19107 | 215.545.9324 | www.plasticclub.org

Burlington County Art Guild, Inc. Board Members 2018 - 2019

President: Marjorie Taylor 856-574-4149 / margetaylor14@gmail.com

Vice-President: VOLUNTEER NEEDED!

Secretary: Louise Carr 609-267-8062 / lc718@aol.com

Finance: John Fitzpatrick 856-786-1706 / jfharold40@aol.com

Membership: Diana Gawlinski 856-630-7527 / diana2413@gmail.com

Newsletter Editor / Publicity: Sherry D. McGrath 609-519-0676 / sherrydmcgrath@gmail.com

Exhibition Coordinators: Leslie Danklefs 609-518-6850 / pild@comcast.net

Nona Dolan 856-273-8480 / nonadolan@comcast.net

Ransley Administrator: Jeanne Evans 856-273-9120 / b7evans@comcast.net

Program Planners: Carol Fitzpatrick 856-786-1706 / carolfitzpatrick@ymail.com

Ellen Miller 856-778-1898 / auntiel0046@comcast.net

Label Maker: VOLUNTEER NEEDED!

Hospitality: Grace Cooper 609-268-8985 / gcooper814@comcast.net

Helen Green 609-268-9630

Elections / Jurors: Richard Montemurro 856-933-5140 / fhotowiz@msn.com

Member-at-Large / Fundraising: Kathy Aubert 856-234-0558 / kathleen.aubert@gmail.com

Member-at-Large (Volunteer Recognition): Pamela K. Levin 609-261-8305 / pklevin5@gmail.com

Burlington County Art Guild, Inc.

P.O. Box #233

Moorestown, NJ 08057

www.burlcoartguild.org

STAMP

Address Label

Your membership expires



Special Notes

Welcome New and Returning Members!

Tony Symczyk

Myra Ryan, Peter Scott & Joan Johnson